



1979 5G



OATLEY
PUBLIC SCHOOL
YEAR - 6-K
1979

Administrative Staff:

Miss H. Campbell	B.A., M.A.C.E.	Principal
Mr. W.I. Weston		Deputy Principal
Mrs. J. Polley		Infants Mistress

Teaching Staff:

Infants Department

Mrs. D. Murray	Kindergarten
Mrs. C. Younger	K/Year 1
Miss L. Ward	Year 1
Miss G. Christie	Years 1/2
Mrs. J. Polley	Year 2

Primary Department

Miss F. Pedersen	Year 3
Mr. M. Behringer	Year 3
Mr. J. Owen	Year 4
Mr. W.I. Weston	Years 4/5
Mr. T. Taylor	Year 5
Miss K. Miller	Year 6
Mr. G. Gilmore	Year 6

Specialist Staff:

Mrs. M. Palau	Craft
Mrs. M. Simmons	Librarian

Ancilliary Staff:

Mrs. T. Ingram	Clerical Assistant
Mrs. I. Stanley	Clerical Assistant
Mrs. V. Kenny	Teachers' Aide
Mrs. M. Weeks	Library Clerical Assistant

Cleaning Staff:

Mrs. E. Stuart
Miss M. Case
Mrs. M. Vukovic
Mr. J. Klinker

PLAN OF OATLEY PUBLIC SCHOOL 1979

Letitia Street

Neville St

Reserve

Residential Area

- KEY:
- A Principals Office
 - B Clerical Office
 - C Deputy's Office
 - D Staff Room
 - E Store
 - F Ablution Area
 - G Incinerator
 - H Canteen
 - I Gym
 - J P.W.D. Store

- A Demountable
- B Infants Matress
- C Staff Room
- D Clinic
- E Patio
- F Lunched
- G Ablution Area
- H Incinerator

INFANTS DEPT

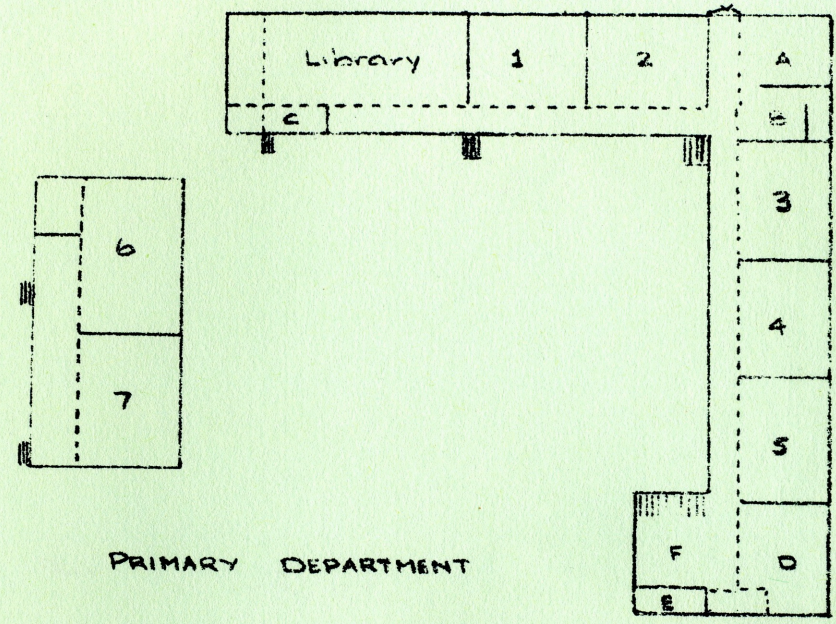
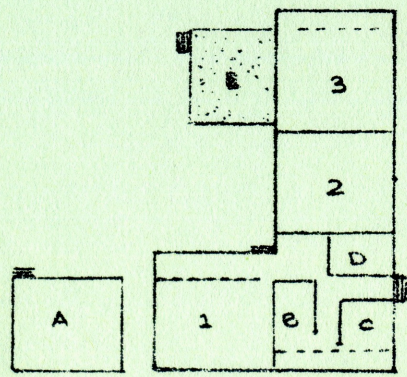

PRIMARY DEPARTMENT

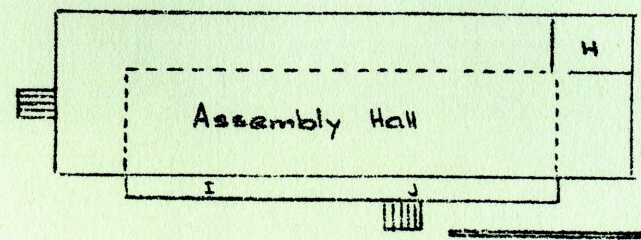

Assembly Hall

Residential Area

Oatley Avenue

