

No objection to land taken for Road diversion being added to National Park. E. A. 30/1442 R. E.
No Agt. with Sutherland Shire C.I. re improvements & maintenance to Level Xing at 16th 42nd, 24-48-609204 well. (1/10/19/10)
Proposed road opening through National Park to Bundamba. 21. 300901 10/10/10.
No obj to reconstruction of level Xing provided DMR bears all costs. 64-618703 w/m.
5. 21/01/39^{1/2} res'd to confirm title vide Gaz 16 of 17-2-67 F12067 66-891831 re. F1212.00 F1213.00

National Park Trust
C.T. Vol. 821 Fol. 75 (36,300 acres)

NATIONAL PARK

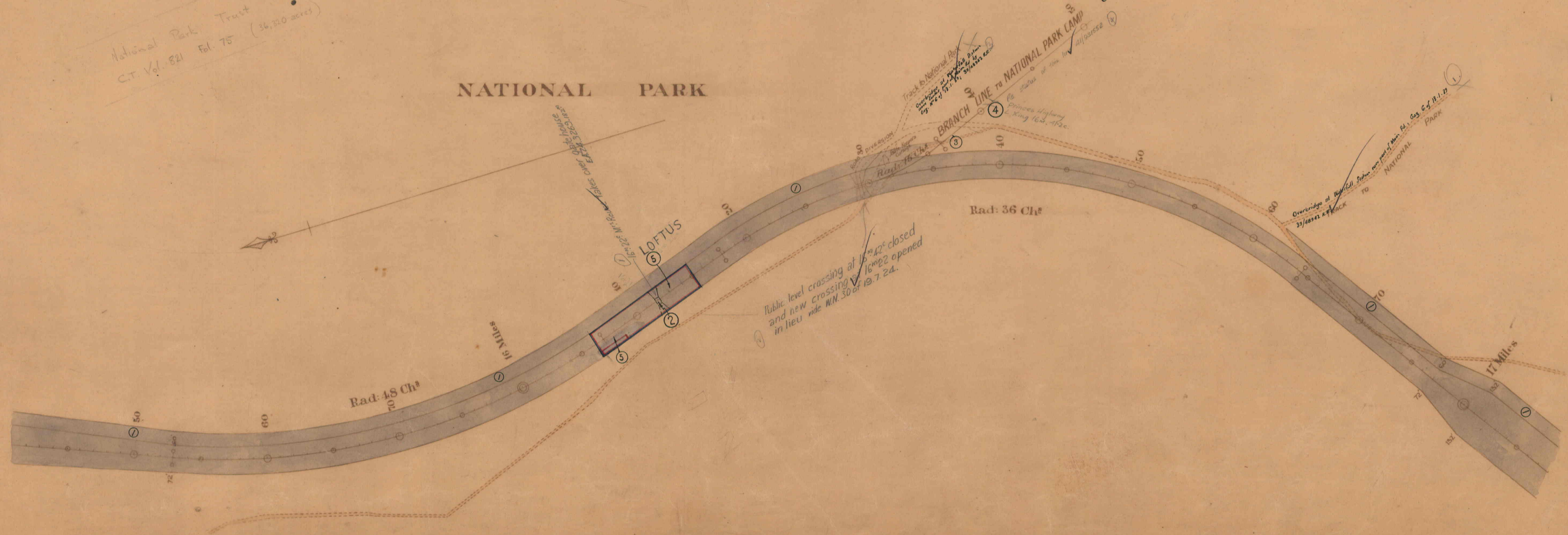

Public level crossing at 16th 42nd closed
and new crossing 16th 22 opened
in lieu vide W.N. 30 of 19.7.24.

CCE's plan 604/19/457
(There is no Proclaimed Plan
of this Branch Line)

13/1/39